

THE CITY OF NAPOLEON

BUILDING & ZONING DEPARTMENT

255 W. RIVERVIEW

(419)592-4010

Building Permit

Page 1 of 1

Permit Number: BP2005-141

Printed: 9/12/2005

Property Address: 1471 Taylor Dr

Applicant Robert Behrman
Address:

Approval Date: 9/7/2005

Phone: 419-592-8283

Owners

Name: Ms. Loretta Schroder
Address: 1471 Taylor Dr

Contractors

Fees and Receipts:

Number	Description	Amount
FEE2005-693	Building Permit Fee (Auto)	\$19.00
Total Fees:		\$19.00

Description

Structure Use:

Start Date:

Construction Value: \$5,000.00

End Date:

Floor Areas

Living Space:

Other:

Basement/Storage:

Total Area:

Garage:

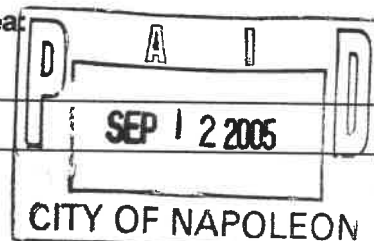

Description of work to be done: Sunroom addition

Applicant signature:

Robert Behrman

Date:

Sept 12/05

CITY OF NAPOLEON GENERAL PERMIT APPLICATION

THIS APPLICATION IS FOR RESIDENTIAL CONSTRUCTION INCLUDING BUILDING, ELECTRICAL, PLUMBING, MECHANICAL, DEMOLITIONS, REMODELING.

DATE: Sept 7/05 JOB LOCATION: 1471 Taylor DR

OWNER: Loetta Schroder PHONE: _____

OWNER ADDRESS: 1471 Taylor DR CITY: Napoleon ZIP: 43545

CONTRACTOR: Robert Beheman PHONE: 419 592-8283

CONTRACTOR LICENSED WITH THE CITY OF NAPOLEON?: YES: _____ NO: X

Is any of this job going to be subcontracted out? Yes: _____ No: X

If yes to whom: _____

DESCRIPTION OF WORK TO BE PERFORMED: Add Sun Room

PLEASE MARK THE TYPE OF WORK YOU WILL BE PERFORMING

- | | | |
|---|-----|--|
| <input type="checkbox"/> A/C ADD ON | | <input type="checkbox"/> REMODELING |
| <input type="checkbox"/> BOILER REPLACEMENT | #37 | <input type="checkbox"/> ROOFING |
| <input type="checkbox"/> CURBING | | <input type="checkbox"/> SEWER REPAIRS** |
| <input type="checkbox"/> DECKS * | | <input type="checkbox"/> SIDEWALK* |
| <input type="checkbox"/> DRIVEWAY* | | <input type="checkbox"/> SIDING |
| <input type="checkbox"/> ELECTRICAL SERVICE UPGRADE | | <input type="checkbox"/> STORAGE SHED* |
| <input type="checkbox"/> ELECTRICAL SERVICE NEW | | <input type="checkbox"/> SWIMMING POOL* |
| <input type="checkbox"/> FENCE* | | <input type="checkbox"/> FURNACE REPLACEMENT |
| <input checked="" type="checkbox"/> ADDITIONS* | | <input type="checkbox"/> TEMP ELECTRIC |
| <input type="checkbox"/> FURNACE NEW | | <input type="checkbox"/> WATER TAP (size _____") |
| <input type="checkbox"/> LAWN METER | | <input type="checkbox"/> WINDOWS |
| <input type="checkbox"/> PLUMBING | | <input type="checkbox"/> ZONING |

*PLEASE INCLUDE A PICTURE SHOWING MEASUREMENTS FROM EXISTING STRUCTURES AND PROPERTY LINES. INDICATING THE TYPE OF WORK YOU WISH TO PERFORM.

** IF WORK REQUIRES GOING INTO THE STREET A STREET BOND IS REQUIRED!

FOR PERMIT COSTS PLEASE FILL OUT REVERSE SIDE.

PERMIT COST WORKSHEET

JOB	BASE FEE	TOTAL
SIDING (only) TOTAL SQ _____ X 1.00 +	\$5.00 =	\$ _____
ROOFING (only) TOTAL SQ _____ X 1.00 +	\$5.00 =	\$ _____
WINDOWS (only) # OF WINDOWS ___ X 1.00 +	\$5.00 =	\$ _____
ELECTRICAL # OF CIRCUITS <u>2</u> X 3.00 +	\$15.00 =	\$ _____
ELECTRICAL SERVICE UPGRADE	\$15.00 =	\$ _____
PLUMBING (INSIDE) repairs only	\$10.00 =	\$ _____
PLUMBING/SEWER (OUTSIDE)	\$25.00 =	\$ _____
WATER HEATER	\$5.00	\$ _____
SHED UNDER 200 SQ FT	\$ 5.00	\$ _____
FURNACE OR A/C (REPLACEMENT)	\$ 5.00	\$ _____
DEMOLITION (only)	\$30.00	\$ _____
SIDEWALK REPLACEMENT/ NEW	\$25.00	\$ _____
DRIVEWAY	\$25.00	\$ _____

ALL CONSTRUCTION, ALTERATIONS, REMODELING, SHEDS, DECKS & FENCES NOT LISTED ABOVE IS BASED ON COST OF WORK BEING PERFORMED.

COST OF WORK \$ 6,000 (SEE CHART) \$ 19.00

0.00	-	250.00	0.00	11,000.00	-	11,999.00	25.00
250.00	-	1,000.00	10.00	12,000.00	-	12,999.00	26.00
1,000.00	-	1,999.00	12.00	13,000.00	-	13,999.00	27.00
2,000.00	-	2,999.00	14.00	14,000.00	-	14,999.00	28.00
3,000.00	-	3,999.00	16.00	15,000.00	-	15,999.00	29.00
4,000.00	-	4,999.00	18.00	16,000.00	-	16,999.00	30.00
5,000.00	-	5,999.00	19.00	17,000.00	-	17,999.00	31.00
6,000.00	-	6,999.00	20.00	18,000.00	-	18,999.00	32.00
7,000.00	-	7,999.00	21.00	19,000.00	-	19,999.00	33.00
8,000.00	-	8,999.00	22.00	20,000.00	-	20,999.00	34.00
9,000.00	-	9,999.00	23.00	21,000.00	-	21,999.00	35.00
10,000.00	-	10,999.00	24.00	22,000.00	-	22,999.00	36.00
				Over 22,999		Please Call	

L. Schröder 1471 Taylor Dr
Scale 2" = 1 foot

419 438 65957
Builder Robert Behrens

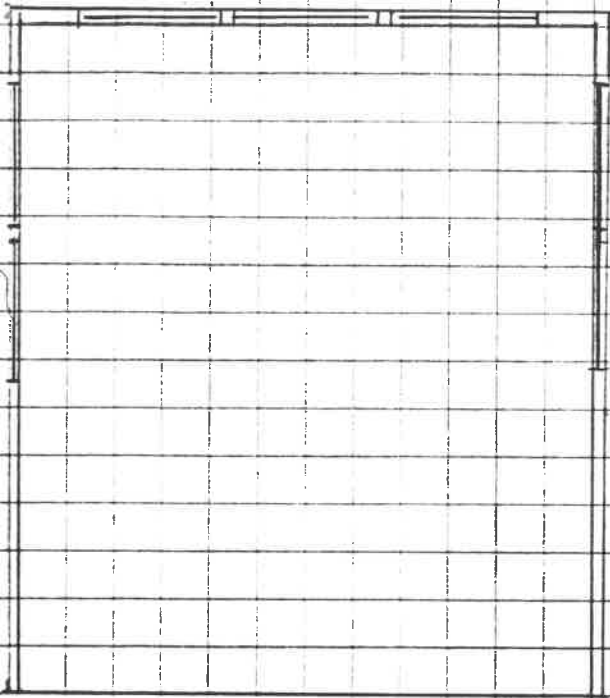

14' 4"

12' 8"

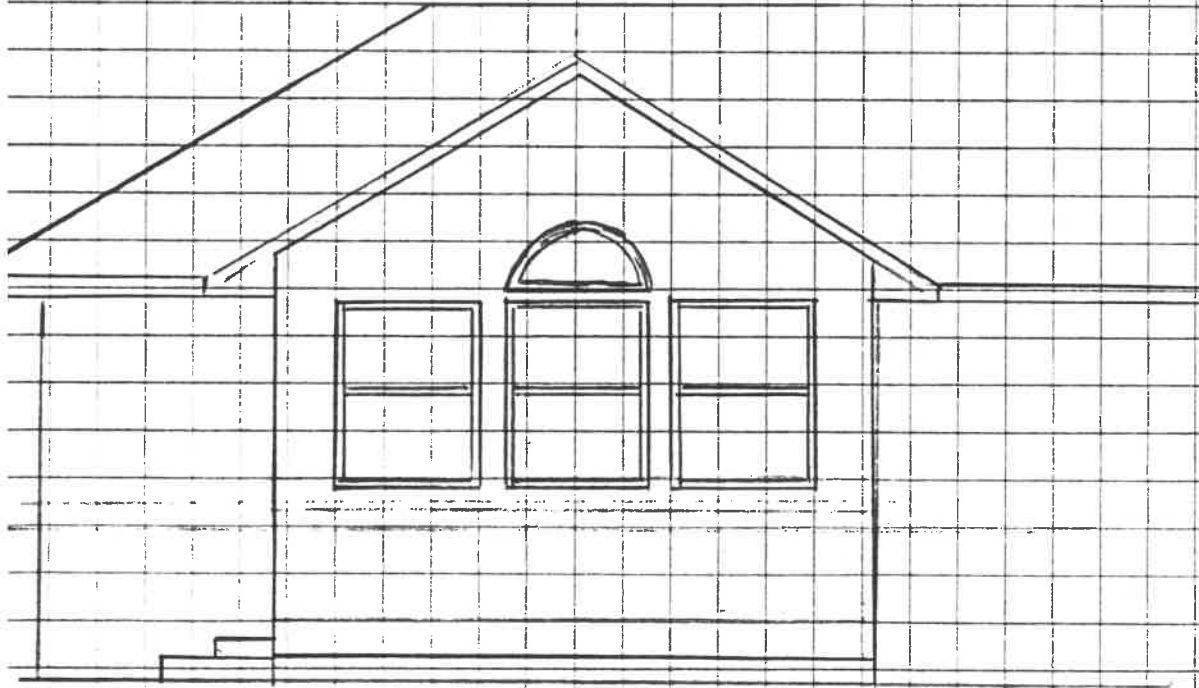
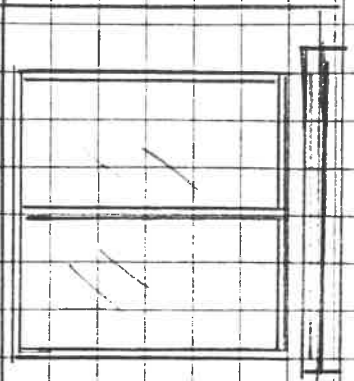

Loretta Schoder

Sun Room

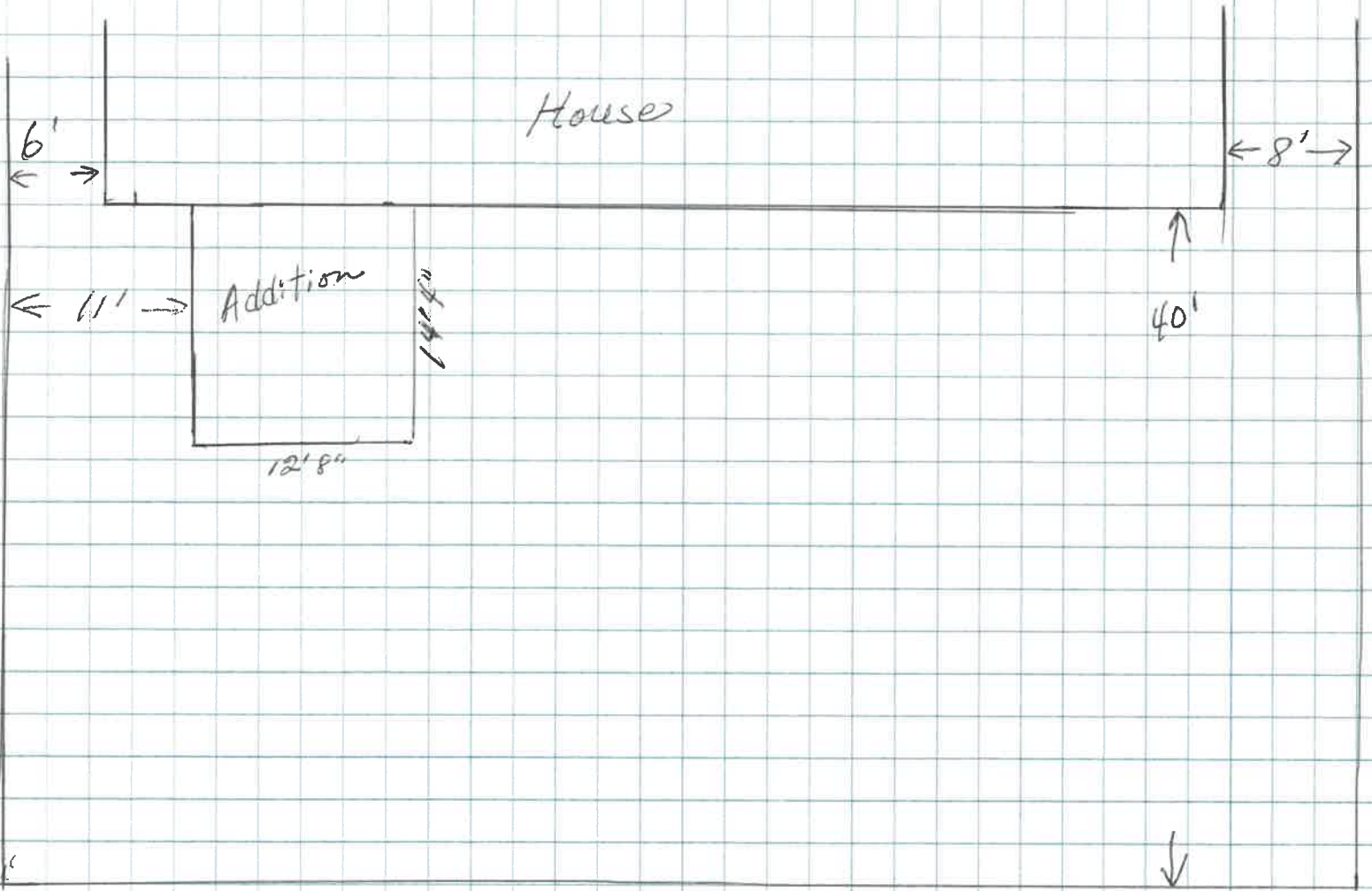

Soak

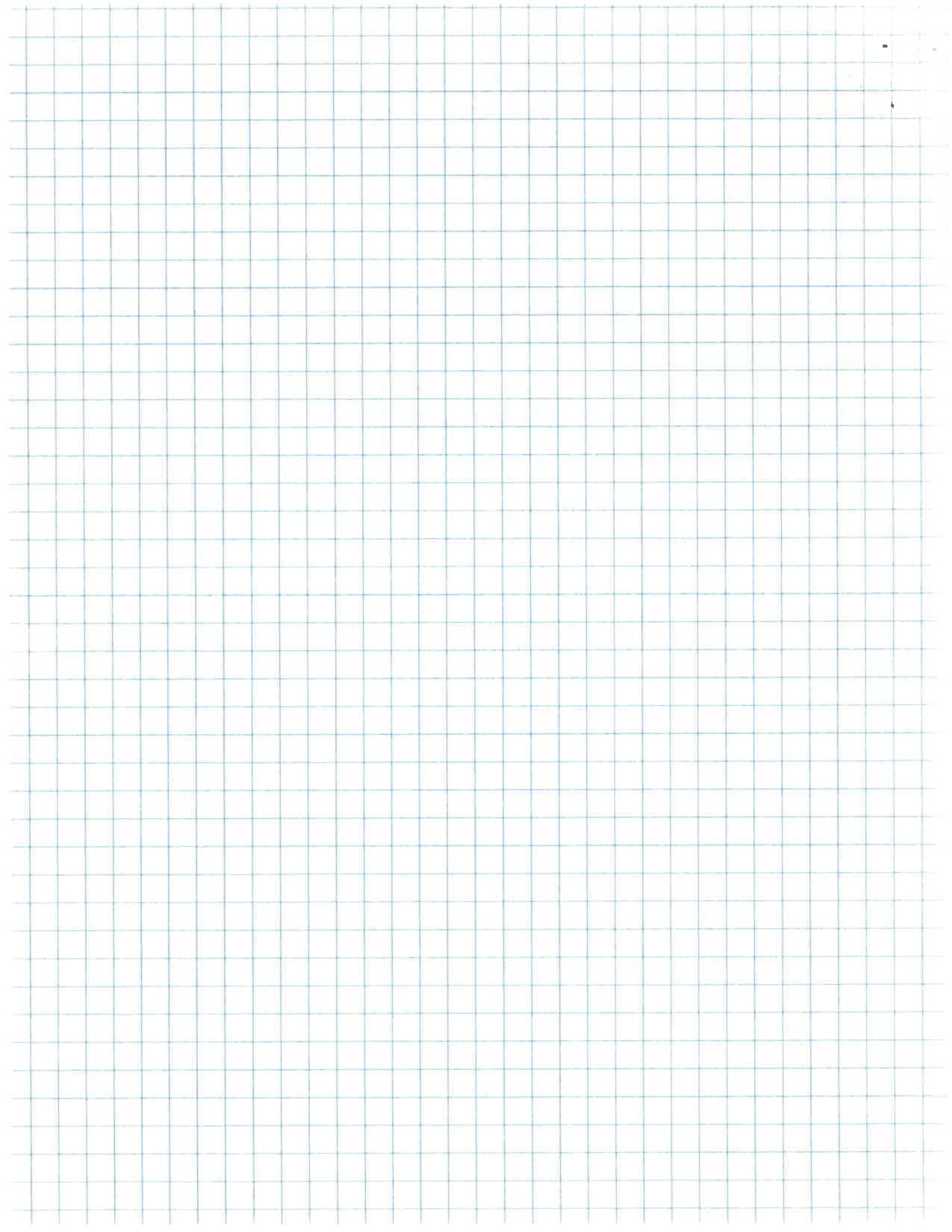

THE CITY OF NAPOLEON

BUILDING & ZONING DEPARTMENT

255 W. RIVERVIEW

(419)592-4010

Electrical Permit

Page 1 of 1

Permit Number: EL2005-59

Printed: 9/12/2005

Property Address:

1471 Taylor Dr

Applicant Robert Behrman
Address:

Approval Date: 9/7/2005

Phone: 419-592-8283

Owners

Name: Ms. Loretta Schroder
Address: 1471 Taylor Dr

Contractors

Fees and Receipts:

Number	Description	Amount
FEE2005-694	circuits (Auto)	\$21.00
Total Fees:		\$21.00

Description of work to be done: sun room addition

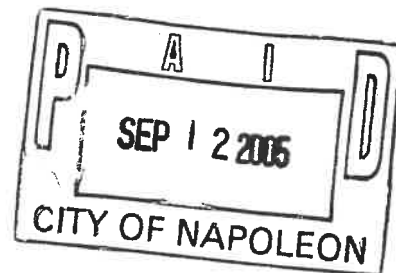

Applicant signature: Robert Behrman

Date: Sept 12/05

